

**2nd Annual  
Washington State  
Women's Convention**

*Church of God in Christ*



*April 25-28, 1973 Seattle, Washington*



# THE SORRENTO HOTEL



120 rooms / newly re-decorated  
\$8.90 single / \$12.00 double  
Suite to \$20.00  
24 hour clerical service  
Direct dial telephone each room  
Bellman service / Room Service  
Color Television  
Soft drink ice dispenser each floor  
Banquet Rooms / Three superb restaurants  
Free parking / Three blocks from downtown Seattle  
Seattle Transit bus service / Taxi service  
Three blocks from Seattle Freeway (I-5)  
Close to several major Seattle hospitals

Make your reservation today

THE SORRENTO HOTEL  
(206) MAIN 2-6400

SEATTLE, WASHINGTON

## BONNEY WATSON

### *Funeral Directors*

**A NAME YOU CAN TRUST**

**FOR 105 YEARS**

(1868-1973)

1732 BROADWAY  
SEATTLE, WASH.

## COUNTRY BOY Pancake House

**COMPLETE BREAKFAST,  
LUNCH AND DINNER**

SUN. thru THURS, 7:00A.M to 7:00 P.M

FRI. thru SAT, 7:00A.M to 9:00 P.M

3800KAINEKH AVE. S. SEATTLE, WASH

## JORDAN'S Drug & Grocery Center

2818 EAST CHERRY STREET  
OPEN 7:00 A.M.-2:00 A.M.

PRESCRIPTIONS - FILM - X-RAY PREPARATIONS  
CIGARETTES - MONEY ORDERS  
CANDY - FRESH FRODO - BEVERAGES

GEORGE L. JORDAN  
PHARMACEUT CHEMIST

EA 2-2080  
SA 2-2888



## Ghetto Records - Tapes Help Build Black Pride

GOSPEL RECORDS  
HOUSE DELIVERY

CLINT HARRIS  
M 4-4444

2808 E. CHERRY  
SEATTLE, WASH. 98108

828-8748

# THEME: UNITY

## FOCUS: BROTHERHOOD *The pathway to eternal life.*

### Foreword

Our challenge is to search for ways to promote unity and to serve as instruments in promoting brotherhood with all men. We desire to advance in unity with all of the people of God.

There is a job to be done and there is a crown to be won. We find ourselves inexcusable if we fail to constrains our fellowmen to follow the path of unity which leads to eternal life.

### Acknowledgement

We hope the theme of our 2nd Annual State Women's Convention will stir the church to seek and pursue unity. To all; the Bishop, Pastors and Workers who so willingly and loyally cooperated with us; to each individual and business man and woman who contributed time and money in making this book possible, we Thank You. We pray God's Grace, Mercy, Peace and Strength to you.



Frances McGraw

I wish to acknowledge the following young women who gave of their time; Misses Artis Wright, Chonita Holliday, Linda Johnson and Mrs. Patricia McGraw Merritt and Mrs. Sharon McGraw.

Thank You  
The President and Editor  
Frances McGraw

---

## Publishing Board

---

Ms. Frances McGraw, Pres.  
Ms. Gertrude Rogers, Sec.  
Ms. Willa Reese, Treas.  
Ms. Faye Weaver, Typist  
Ms. Antoinette Joseph, Typist  
Ms. Marion Williams, Typist

PRINTED BY:

**Tiloben Publishing Co., Inc.**

PUBLISHER OF THE MEDIUM

# State Supervisor

## Gertrude Young

It is with sincerest appreciation and esteem that I dedicate these short sayings to Bishop R. E. Altheimer, his staff, and to the great women of God, in the State of Washington.

These are times of stress and tension, when the hearts of many are despondent, fearful, and deeply troubled. We are grateful to Bishop Altheimer for allowing the women in the State of Washington the opportunity of making full proof of their ability to do something for the uplifting of fallen humanity. Christian women need to take a firm stand on the principles of righteousness, and ever portray the life of Christ.

The kind of times in which we live does not affect God's will, neither does it change his plans for the Evangelizing of the world. New times demand new methods, but God can make the method fit the times. Only God knows which method should be used, but the important thing for us to know is that his people are given the necessary power to use the method He will design for each age, or occasion. The Holy Spirit's Power is the unchanging Necessity.

The world holds no higher ideals than the Christian religion. Amidst all the turmoil and confusion, and sufferings of these days, I perceive that a new order is struggling to be born. May God help Christian Women to rededicate their strength and lives and substance to liberate that new order, with faith and trust in God. Fret not, He loves thee (Jn. 13:1); and fear not, He keeps thee (Ps. 139:10), Faint not, He Holds thee (Ps. 121:5)

God endows christian women with the gift of giving. The art of giving encompasses many areas. Rings and jewels are not gifts, but apologies for gifts. The only true gift is a portion of thyself. We give of ourselves when we give the gifts of the heart; love, kindness, joy, understanding, sympathy and forgiveness.

We give of ourselves when we give the gifts of the mind: ideas, dreams, purpose, ideals, principles, plans, inventions, projects and poetry.

We give of our selves when we give the gifts of the spirit: prayer, beauty, aspiration and faith. We give of ourselves when we give gifts of time; patience, attention, consideration and guidance.

The finest gift a person can give to His age and time is the gift of a constructive and creative life.

More desperately needed than guided missiles, the world needs guided men and women who will direct their lives toward God, in-order that mankind may live by the will and Ethical principles revealed to us by God.



MRS. GERTRUDE YOUNG



# State Bishop R. E. Alzheimer



Mrs. Gertrude Young  
President of the Washington  
State Women's Convention of  
the Churches of God In Christ

Dear Mother Young:

I count it a privilege to be honored to greet you, your official staff and your entire delegation in our state. It's a pleasure to greet notable women like you and your convention delegates, patriotic women who love their church and zealously support its authority and interests. Women of consistency, firm, steadfast, with stability and freedom from change. Women with high ideals, and a standard of perfection and excellency. Hospitable women, generous and kind, self-sacrificing women. This is a step toward living a fuller life and making our contribution to a sick and dying world. It is high time that we be about our Father's business. (Luke 2:49)

Our Lord involved Himself deeply in people's lives, identifying Himself with their problems; touching those who were unclean and unlovely; helping the out-cast who needed Him. Let us work while it is day, the night fastly approaches. May the Lord bless you in your endeavors for the upbuilding of His Kingdom. You shall have my prayers and support.

Yours in the service of the Master,

*R. E. Alzheimer*

BISHOP R. E. ALTHEIMER  
State Bishop, Washington  
Jurisdiction of the  
Churches of God In Christ

# Executives and Committees

Convention President, Mrs. Gertrude Young

## Executive Secretaries:

Mrs. Willa Reese  
Mrs. Frances McGraw

## Administrative Chairlady:

Mrs. R. E. Alheimer

## District Missionaries:

Mrs. Bennie Hart--District #1  
Mrs. Sara Jenkins--District #2  
Mrs. Julia Burton--District #3  
Mrs. Gertrude Rogers--acting District #4  
Mrs. Lucille Benard--District #5

## District Superintendents:

Supt. James Young--District #1  
Supt. Luther Green--District #2  
Supt. Jackson--District #3  
Supt. Chas. E. Smith--District #4  
Supt. Nobles--District #5

## Steering Committee:

Mrs. R. E. Alheimer, General Chairman  
Mrs. Frances McGraw, Public Relations Chairman  
Mrs. Willa Reese, Program Chairman  
Mrs. May B. Peoples, Hospitality Chairman  
Mrs. H. Buckner, Housing Chairman  
Mrs. Sara Jenkins

## Unit Leaders of Ministers Wives:

Mrs. Anna Green--Unit #1  
Mrs. Lois Westbrook--Unit #2  
Mrs. Evelyn Griggs--Unit #3

## State Board Leaders:

Mrs. Mae B. Peoples, Executive Hospitality Board President  
Mrs. Carol Anderson, Hospitality Board President  
Mrs. Mildred Jones, Sewing Circle President  
Mrs. Doretha O'Brien, Usher Board President  
Mrs. Frances McGraw, Publishing Board President  
Mrs. Catherine Nobles, Sunshine Band President  
Mrs. Venola Murray, Steward Board President  
Miss Sandra Cravens, Nurses Aid President  
Mrs. Henrietta Buckner, Prayer and Bible Band President  
Mrs. Scott, Home and Foreign Missions President  
Mrs. Julia Burton, YWCC President

## State Minister of Music

Mr. Ronelle J. McGraw



# Light House Temple Church of God in Christ Church

SEATTLE

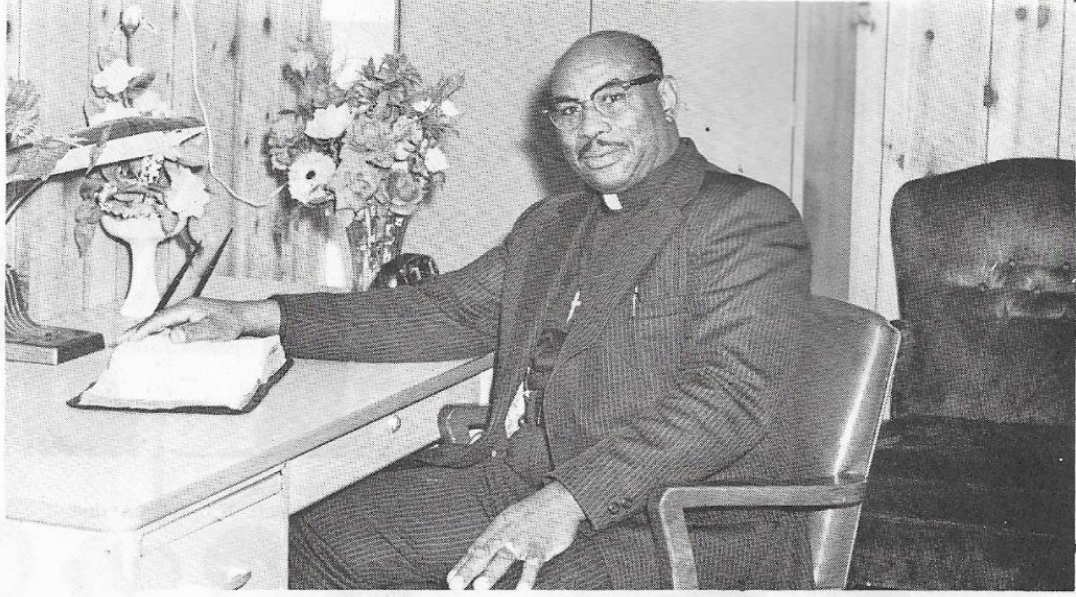

Pastor: Supt. J.M. Young

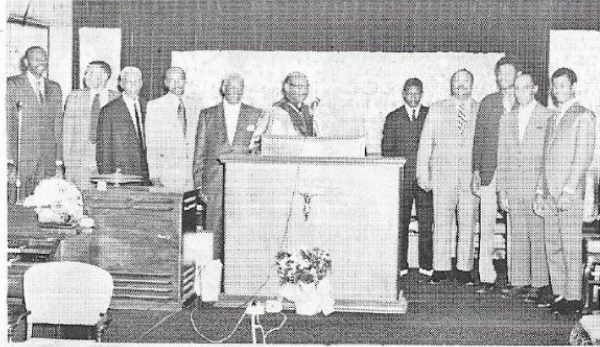

Pastor J. M. Young and Brethren of the Church



Pastor A. L. Young and Senior and Jr. Choirs



Lighthouse Sunday School Dept.  
Center: Minister A. Horton, Supt.



State Mother Young and Women's Dept.



# Light House Temple Church of God in Christ SEATTLE



Hospitality Board

L. to R. Ms. Jessie L. Horton  
 Ms. Elsie Reynolds  
 Ms. Alberta Anderson  
 Ms. Ward, Pres.



Usher Board  
 President: Ms. Mary Arline



Mothers Board

L. to R. Mrs. Frances Brown  
 Mrs. Eva Jones  
 Mrs. Vesola Murray, pres.  
 Mrs. Jessie Horton



Missionary Jessie Horton



Ms. B. Turk and daughter  
 President of Sewing Circle



Deacon J. R. Anderson, treasurer and wife



Deaconess Board:  
 Ms. Emma Beck  
 Ms. Nettie P. Berks

NOT SHOWN  
 Ms. Ruth Gipson  
 Ms. Doris Stevens



# Madison Temple Church of God in Christ SEATTLE

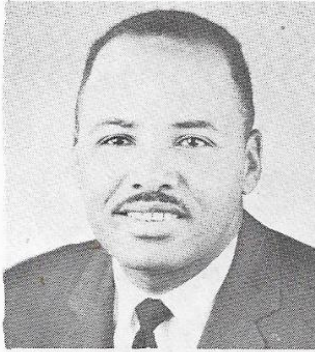

Elder Edgar Gray,  
Pastor Madison Temple



Mrs. Gladine Gray, Pastor's Wife



Trustee Board



Board of Missionaries



Sunday School Department



Usher Board



Mission Society

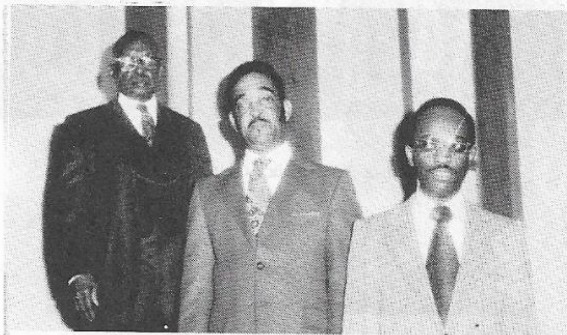

Deacon Board



Mother's Board



# Bible Way Church of God in Christ EVERETT



ELDER J. R. Ramsey, III, Pastor  
Bible Way Church of God In Christ  
2228 Wetmore Everett, Wash.

State Sunday School Superintendent  
Washington Diocese



Mrs. Francelle Ramsey, Pastor's Wife  
Minister of Music, District #1



Bible Way C.O.G.I.C.



Portion of Bible Way Church Family



# Revival Church of God in Christ SEATTLE



Pastor, Supt. L. Green



Church and Members



Min. J. Townsel, Supt. L. Green  
Min. P. Blancheg



Deacon Board:  
M. Sopher, B. Manning  
W. Harris, C. Carter



Missionary Board  
Ms. Carter, Martin, Thompson, McCleod



Choir



Front-- D. Martin, S. Patton  
R. Townsel

Back--B. Tackette, M. Mannings,  
E. Neal, R. Carter

# Tolliver Temple - Church of God in Christ SEATTLE



Eld. F. L. James, Pastor and Wife

"God is blessing under the leadership of Eld. James Souls are being added to the Church and the Saints are Marching onward to victory."



Pastor James, Bro. Johnny Jones, Deacon Lee Dennis, Deacon L. C. Jones & Min. E. Berks



Pastor James



Pastor, wife and congregation



# Tolliver Temple - Church of God in Christ SEATTLE



Chester Jones, Jr. Musician



Ms. Dorothy Jones, Missionary, Sunday School and Y.P.W.W. teacher, local President of Women's Day, local Pastor's Aid President



Deacon L. C. Jones, Musician-Trustee



Ms. Maybelle Peoples, Junior Church Leader



Ms. Gladys Ross, local Hospitality Pres. & local Sick Committee Pres.



Deacon Lee Dennis, Trustee



Ms. Frances McGraw, Prayer Leader - Jr. Mother Church



Richard McGraw and Dionne McGraw, Jr. Musician

# Holy Temple - Church of God in Christ SEATTLE



Elder Winston, wife and Ms. Morrisette



L-R. - Ms. W. M. Jordan, Ms. Winston, Ms. G. Horton and Ms. A. Russell



Congregation

# Faith Temple Church of God in Christ SEATTLE



Pastor, Elder Levi Bell



Ms. Diane Bell, pastor's daughter  
YPWW, Pres.



Ms. Pinkie Mae Horton,  
Sunday School Superintendent



Ms. Bernice Lee,  
Home and Foreign Pres.



Ms. V. Dameron, Bible Band Pres.



Ms. Mollie Scott,  
Usher Board Pres.



Shari Wilson



Scott and Lee Children



George Ann Horton

# Shiloh Church of God in Christ SEATTLE



Min. Russell Byrd, Jr.



Mother Inez Byrd, Church Mother  
and Bible Band President



Ms. Alice Moore,  
YPWW Teacher



Mrs. Anna L. Scott,  
President State Home  
and Foreign Mission Dept.



Ms. Marion Davis,  
Sunday School Supt.



# New Jerusalem Church of God in Christ TACOMA



Pres. T. L. Westbrook and Mrs. Lois Westbrook  
Elder Westbrook--State YPWW President

Elder and Missionary T. L. Westbrook, Pastor, First Lady and members of the New Jerusalem Church Of God In Christ, greet the Washington State Women's Convention of the Churches Of God In Christ.

Womanhood is honored throughout Christendom for her loyalty and self-sacrificing devotion to the tenet of Christianity.

Let us pray that this convention motivates our endeavors, strengthens our faith and guides us on to perfection in the pathway of righteousness.

May God bless you.

# Emmanuel Temple - Church, of God in Christ TACOMA



Bishop R. E. Alzheimer, State Bishop  
Pastor of Emmanuel Temple



Mrs. Bernice N. Alzheimer--Bishop's Wife  
Administrative Chairlady

## Order of Worship

Tuesday and Friday-----8 pm  
Sunday School-----10 am  
Sunday Day Services-----12 Noon  
YPWW-----4:30 pm  
Sunday Night Services-----8 pm



Emmanuel Temple, Church of God in Christ



# Emmanuel Temple Church of God in Christ YACOMA



YWCC of Emmanuel Temple  
L. to R. Mrs. G. Merriweather, pres.  
Barbara Fisher, O. Felton



Mrs. Emma Johnson  
District # 3  
Ministress of Music



Ms. J. Burton  
State President  
Y.W.C.C.



Emmanuel Temple Hospitality Board  
Mrs. E. Wilson, President  
Mrs. Satterwhite, E. Miller, Lucille Clark



Pastor's Aid Board  
Mrs. I. Blackwell, H. Brown,  
K. Reed  
Rear--Mrs. Cooper, Satterwhite,  
Cooper  
Buchanan, Harden



YWCC  
Front-- Mrs. L. Clark, G. Merriweather, pres.  
O. Felton  
Back-- Mrs. B. Roggan, J. Whitehead, C. Hammond  
C. Harris, A. R. Collins, D. McHenry



H.F.M. Board  
Front--Mrs. J. Burton, I. Blackwell, pres.  
K. Reed  
Back--Mrs. Harden, K. Bell, Cooper, H. Brown,  
Miss J. Blackwell, S. Reed, J. Reed, I. Reed

CONGRATULATIONS AND BEST WISHES FOR A WONDERFUL WOMEN'S CONVENTION



Dr. Chas. E. Smith, Jr., Pastor

WE EXTEND WARM WISHES TO

MOTHER GERTRUDE YOUNG

"May you continue to inspire women from all walks of life with a message of hope and love wearing the ornament of meekness while performing Herculean tasks. God bless you always."



Mrs. Gloria M. Smith,

## Smith Temple Church of God in Christ

2367 NORTHWEST 67TH STREET — SEATTLE, WASHINGTON 98107

TELEPHONE (206) SUNSET 2-1188

Gertrude Rogers, Adm. Assistant

Willie B. Rogers, Sr., Assoc. Minister in training

Arlatha Berry, Church Secretary

Ira A. Burton, Chairman Men's Dept.

Lydia Burton, Pres. YPWW

Sam Chisom, Minister of Music

AND MEMBERS





# Miracle Temple Church of God in Christ SEATTLE



Minister W. E. Jackson and family

Greetings to all of God's people everywhere! I am very happy to be a laborer in this great State of Washington where we have been for over a decade. We believe that our state is one of the greatest. We also believe we have great leadership under our Bishop R. E. Althemer and Mother Gertrude Young. May God bless them.

The Lord is building His church at Miracle Temple and we are very glad. I began this work about two years ago and the Lord has been good to us. The Lord is saving souls and blessing the people. Our church is growing, also the Sunday School and the Lord is giving us favor with the people. We are preparing to buy property and to build a house for God's people.

Yours for Christ,  
Minister W. E. Jackson, Pastor

## State Hospitality Board



Front-- Ms. Gladys Ross, Carol Anderson, Elsie Reynolds,  
Secretary

Back--Ms. Amanda Pine, treasurer, Maxine Love, vice-  
President, Ms. Merriweather, Rovella Bundridge,  
Program Chairman

Not pictured; Ceoria Horton, Alice Moore, Betty Little  
Betty Lowe



Ms. Carol Anderson, President  
State Hospitality Board

# Workers



Ms. Bennie Hart,  
District Missionary- District #1



Richard Horton, Senior Deacon  
Lighthouse Temple COGIC



Ms. Alma James, Pastor's Wife  
Missionary District #2



Ms. Maybelle Peoples, Pres. State  
Executive Hospitality Board



Ms. Adelle Brown, Sec. Mothers Board  
Lighthouse Temple COGIC



Ms. V. Goodlow, Senior Mother  
Madison Temple COGIC  
Supervisor West Canada, mt'l Chairma  
Home and Foreign Mission



Ms. Dorothy Jones,  
Evangelist Missionary--Dist. #2



Ms. G. Morris, Missionary  
Pres. Dist. #2 Sewing Circle



Deborah Kay Goodlow,  
Niece and Personal Sect.  
of Ms. V. Goodlow



Ms. Ruth Deloney,  
Missionary of District #2



Ms. Gertrude Rogers,  
Missionary District #4  
Publishing Board Sec.



Ms. Willa Reese,  
Recording State Secretary  
Program Chairperson  
Publishing Board Treasurer



# District No.2 Seattle, Wash.



Mrs. Sarah Jenkins  
District Missionary



SUPERINTENDENT L. GREEN AND WIFE

## Churches of District No. 2

Revival COGIC  
Tolliver COGIC  
Holy Temple  
East Side  
Shiloh  
Faith Temple  
Prayer Mission



DISTRICT NO. 2 CHOIR

## Pastors of District No. 2

Supt. L. Green  
Eld. F. L. James  
Eld. I. Winston  
Bishop Althelmer  
Eld. Fell  
Eld. Burton  
Eld. J. Rabb



Inelle Shoecraft, President and Directress; Gregory Green, District No. 2 Director; Alice Winston and David Jones, Musicians.



MUSICIANS- Ronelle McGraw, Bass and Jean McGraw, organist.

# KINGS

*Jewelers*

MAIN 2-5209

212 HIGH STREET  
SEATTLE



**Mayrand's**  
DRUG STORE  
2330 AND EAST UNION, SEATTLE, WASH.

Homes - Rentals, Sales  
Business Opportunities  
Property Management



**HOWARD BROWNE REALTY**

1104 - 23rd Avenue, Seattle

Bus.: EA. 3-0200

Res.: PA. 3-4517

S. HOWARD BROWNE

REALTOR

**JOHNSON'S SHOE REPAIR**

**REPAIRING**



WE SAVE  
YOUR SOLE

EXPERT SHOE REPAIRING

HAND BAGS - EYE WORK - ZIPPER REPAIR

HOURS: 9:00 A.M. TO 7:00 P.M.

1102 - 23RD AVE.

321 GARFIELD RD.

PHONE EA. 4-3720

SEATTLE, WASH.

TACOMA, WASH.

**KELLY'S BARBER SHOP**



9 A.M. TO 8 P.M. FRI.-SAT.  
9:30 A.M. TO 6:30 P.M. ON  
TUE., WED., THURS.  
CLOSED MON.

705-23 & CHERRY  
SEATTLE, WASH. 98122  
EA 9-7436

**CHARLIE'S MARKET**

Fresh meat & vegetables  
Smoking Hot Country Sausage

166 - 19 th. Ave.

**VOGUE BEAUTY SALON**

Specialists in Permanents  
press and curls Mary Williams

1108 23 rd. Avenue

EA 2-9942

**'JACK' RICHLIN**

Richlin Market

2201 - E. Union EA 3-6775

**BEA'S CAFE**

Breakfast, Lunch, Dinner Soul Food  
1106 - 23 rd. Avenue Next to Post Office

**GENESSEE SHOE REPAIR**

John Heftin Proprietor

3556 So. Genessee

*Jenkin's Sewing Shop*

Dressmaking - Alterations - Custom Sewing

SARAH M. JENKINS  
SEAMSTRESS

EA. 5-7692  
1200 23rd AVENUE E.  
SEATTLE, WASHINGTON 98102

## The Owl Drug Co.

PRESCRIPTION SPECIALISTS

Serving Downtown Seattle

PHOTO FINISHING--One Day Service FILM  
COSMETICS--Major Lines SOUVENIRS

LUNCH COUNTER--Breakfast 7 AM. - 11 AM.  
Lunch 11 AM. - 6 PM.

Use your Bank Americard or Firstbank

Card Store Hours 7AM.--7 PM.

1535 Fourth ave., Corner 4th & Pine St



*Ben Bridge*  
FINE JEWELRY SINCE 1912

*The Diamond People*

DOWNTOWN - Pike between 4th & 5th  
SOUTHCENTER, NORTHGATE, and soon TACOMA MALL





*Dolores's Beauty Bar*  
*Specializing in Afro Styling*

2128 BAKER AVE.  
EVERETT, WASH.

PHONE 223-4702

**PARK FOREST APTS.**  
*corner 17th and union*

Two bedroom units with w/w carpet, drapes, refrigerator, range, on street parking and laundry facilities All utilities furnished except lights and phone. Rent from \$125.00 to \$130.00 per month

Mrs. Anna Scott  
Mr. Louis Scott

*contractors*  
**LUKE'S M&M**  
*electric inc.*

13806 Highway 22

Lynnwood, Washington 98034

Telephone 743-6063

**Jones Fuel Co.**

HEATING OIL  
DIESEL AND DRIVE OIL

RAY JONES  
1400 - 28TH AVENUE

PHONE EA 9-0177

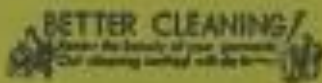

**JOE SPATES THE CLEANER**

TWO LEAVENING TO SERVE YOU

1429 - 19TH AVE.  
EA. 2-2077

782 E. MADISON  
EA. 2-2000

QUALITY PLUS - PART SERVICE  
WE CALL AND BELIEVE

**EDDIE COTTONS**

QUALITY FOODS

FAST SERVICE

1500 - East MADISON

**THE ANGELUS**

**FUNERAL DIRECTORS SINCE 1918**  
**THE CHAPEL OF CHIMES**

Cooperating on your brightest as well

as your darkest hours.

Serving State Wide

EA 2-4033

319 - TWELTH AVE. SEATTLE, WASH.

DAY 2-2281

**HELEN'S DINER**

BREAKFAST LUNCH DINNER

MONDAY THRU SATURDAY

2308 E. UNION ST.  
SEATTLE, WASH. 98102

